



CASE STUDY

THE WYNDHAM-MARGARITAVILLE

ATLANTA, USA



The Wyndham-Margaritaville timeshare property is situated on Centennial Olympic Park Drive, in the heart of downtown Atlanta between Nassau and Walton Streets, overlooking the city's famed Centennial Olympic Park.

The island themed vacation club boasts spectacular glass walls that reflect Atlanta's most iconic landmarks. Superb layout and design contributed to the seamless flow of pedestrian traffic in the area, inviting visitors to stroll along the adjacent sidewalks and revel in the city's exceptional skyline.

To achieve the tropical aesthetic design of the property, MillerClapperton fabricated and installed 110,000 square feet of Reynobond® 4mm FR Composite Material, an excellent choice for design flexibility exemplified by this project. The chosen finishes of Bone White, Zinc Patina, Nightfall Metallic, and Cruising Blue perfectly enhance the modern and striking aesthetic of the Wyndham-Margaritaville property.

AAP was proud to work with MillerClapperton to help bring the Wyndham-Margaritaville in Atlanta, Georgia to fruition. "We are excited to add this outstanding project to our portfolio of projects now totaling almost 500,000 SF of exterior cladding within several blocks of Centennial Olympic Park," Zeke Miller, President, MillerClapperton.

This dual-branded contemporary resort includes one, two and three-bedroom suites with various amenities, including a rooftop pool and lounge, a fitness center and on-site restaurants. Guests can expect to experience exceptional hospitality, services and facilities.

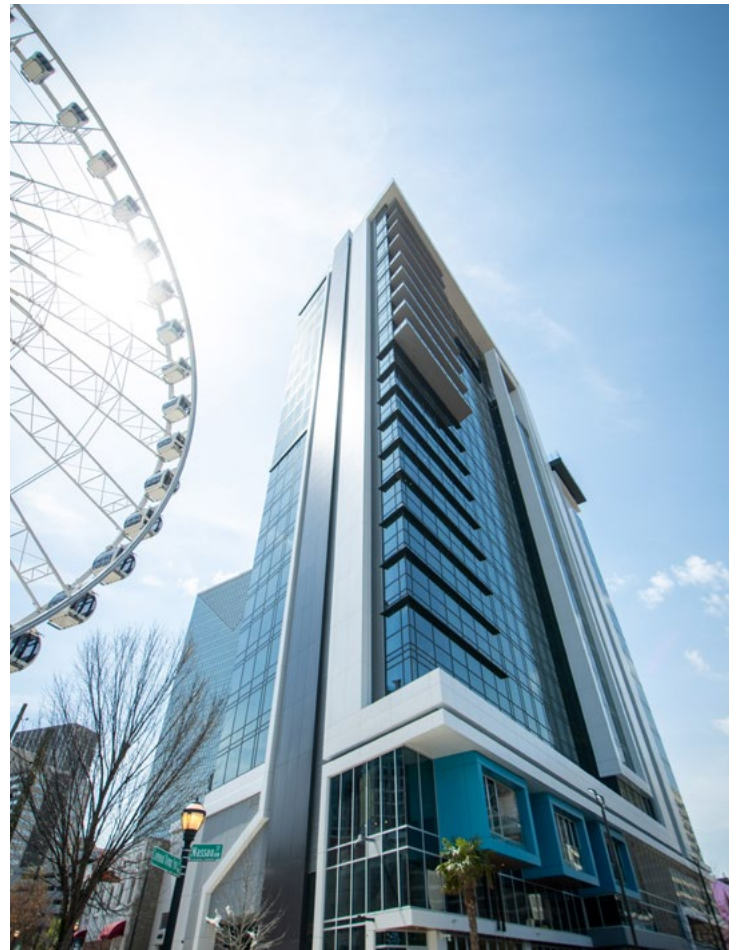

ARCHITECTS	Garvin Design Group
GENERAL CONTRACTOR	Landmark Builders
FABRICATOR	MillerClapperton
PRODUCT	Reynobond® 4mm FR
COLOR	Bone White, Zinc Patina, Nightfall Metallic, and Cruising Blue

ARCONIC ARCHITECTURAL PRODUCTS LLC

50 Industrial Boulevard
 Eastman, GA 31023-4129
 Tel. 800.841.7774

samples.literature@arconic.com
arconicarchitecturalproducts.com

